

REVISIONS		
NO.	DESCRIPTION	DATE

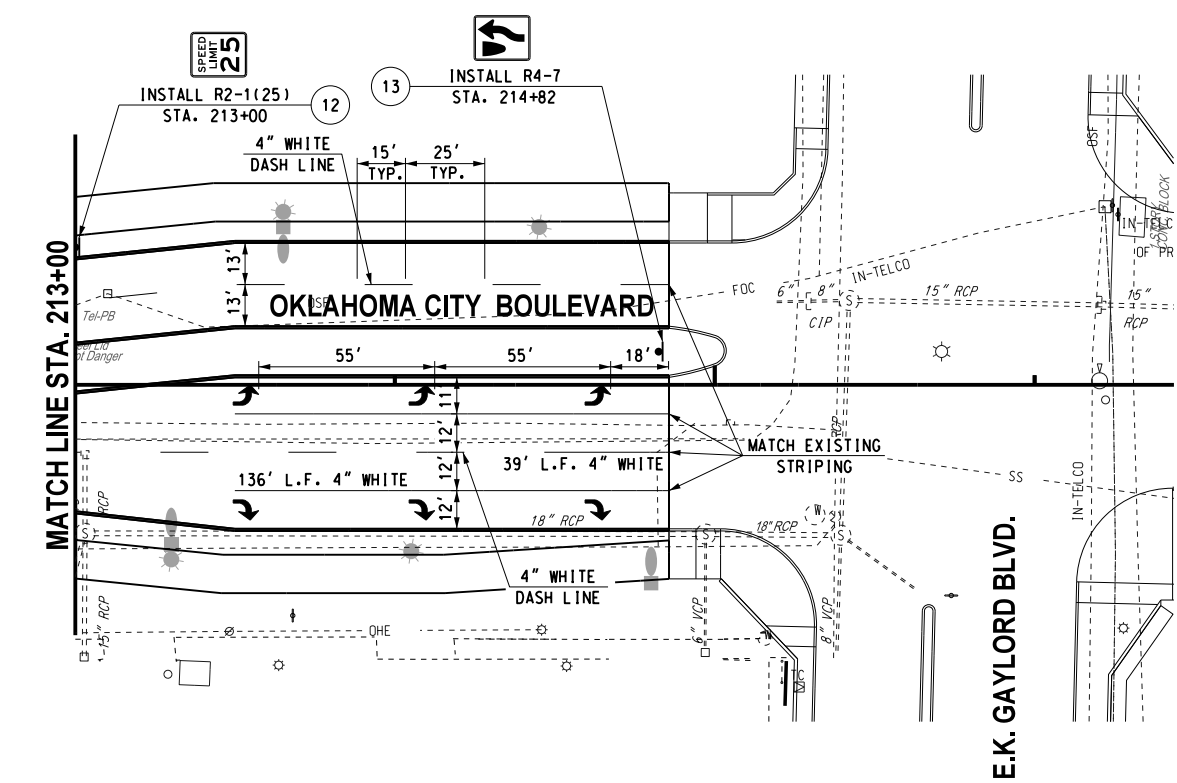
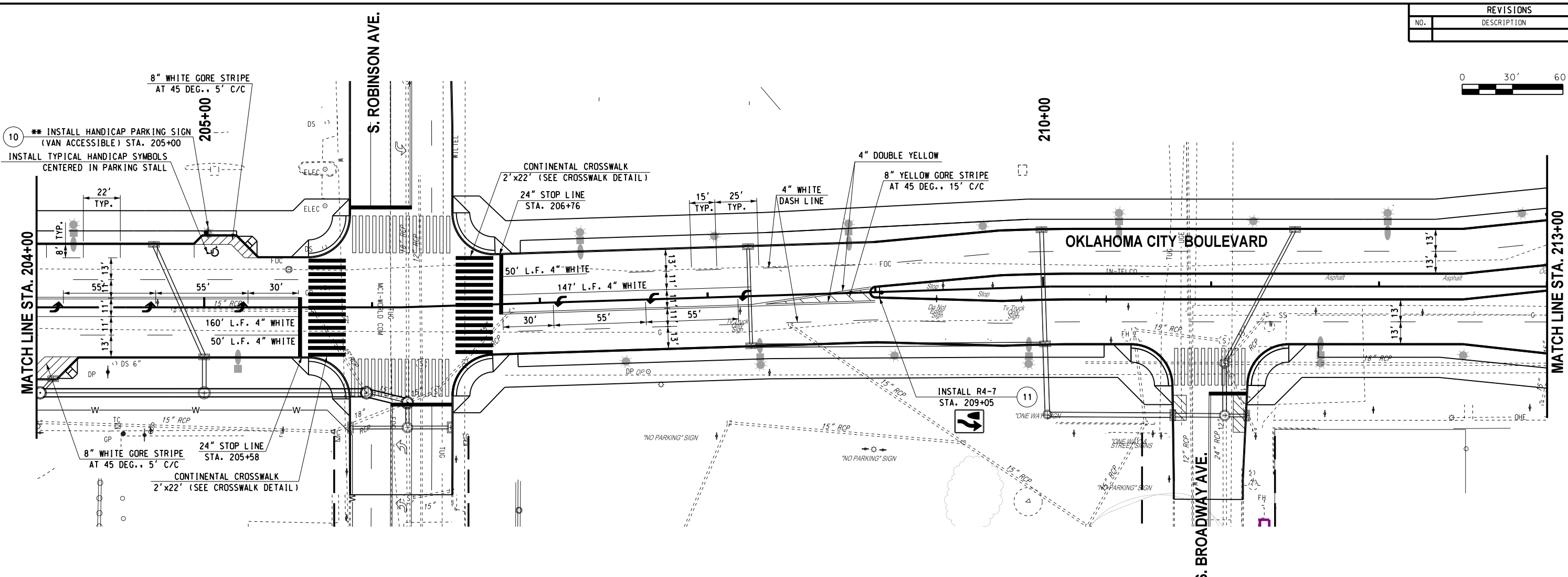
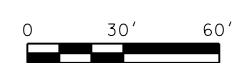

MULTI. POLY. STRIPING SUM. TABLE		
DESCRIPTION	UNIT	TOTALS
TRAFFIC STRIPE (MULTI. POLY.) 4" WHITE	L.F.	1400
TRAFFIC STRIPE (MULTI. POLY.) 4" YELLOW	L.F.	1000
TRAFFIC STRIPE (MULTI. POLY.) 6" WHITE	L.F.	0
TRAFFIC STRIPE (MULTI. POLY.) 6" YELLOW	L.F.	0
TRAFFIC STRIPE (MULTI. POLY.) 6" BLACK	L.F.	0
TRAFFIC STRIPE (MULTI. POLY.) 8" WHITE	L.F.	100
TRAFFIC STRIPE (MULTI. POLY.) 8" YELLOW	L.F.	50
TRAFFIC STRIPE (MULTI. POLY.) 12" WHITE	L.F.	0
TRAFFIC STRIPE (MULTI. POLY.) 12" YELLOW	L.F.	0
TRAFFIC STRIPE (MULTI. POLY.) 24" WHITE	L.F.	730
TRAFFIC STRIPE (MULTI. POLY.) ARROWS	EA.	12
TRAFFIC STRIPE (MULTI. POLY.) WORDS	EA.	0
TRAFFIC STRIPE (MULTI. POLY.) SYMBOLS	EA.	1

** - TYPE OF HANDICAP SIGN TO BE DETERMINED BY THE CITY OF OKLAHOMA CITY TRAFFIC MANAGEMENT DIVISION. SIGNS TO BE R7-8(MOD) OR R7-108(MOD) WITH A SEPARATE R7-8P IF VAN ACCESSIBLE (AS SPECIFIED ON THE PLAN SHEET).

R. Wayne Russell
 R. WAYNE RUSSELL, P.E. # 16030
 C.A. # 1160, RENEWAL 06-30-17

11-13-15
 DATE

Traffic Engineering Consultants, Inc.
 6000 S. Western, Suite 300 - Oklahoma City, OK 73139,
 Ph: 405-720-7721, Fax: 405-720-9848, Web: www.tecok.com

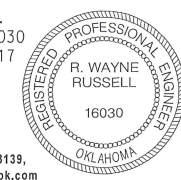

Design	RWR	11-13-15
Drawn	SB	11-13-15



SIGNING & STRIPING PLAN
OKLAHOMA CITY BOULEVARD
(2 OF 2)

State Job No. 17428(89) Sheet No. 113

11-13-15 G:\01\Projects\17428\Boulevard\Task 6\CAD\STRIPING\BOULEVARD.dgn